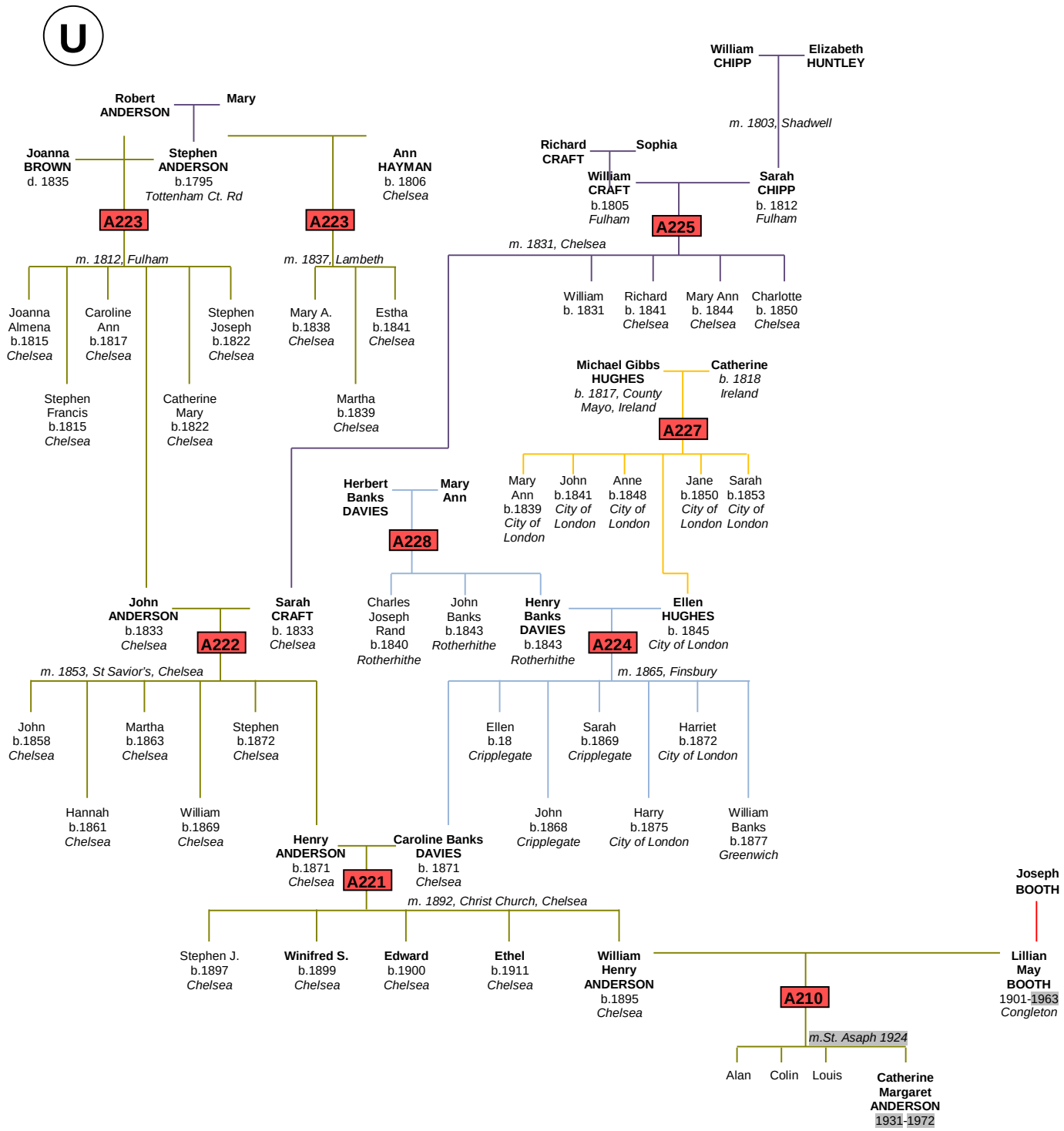
U
William CHIPP
Elizabeth HUNTLEY
m. 1803, Shadwell
Robert ANDERSON
Mary
Joanna BROWN
d. 1835
Stephen ANDERSON
b.1795
Tottenham Ct. Rd
Ann HAYMAN
b. 1806
Chelsea
Richard CRAFT
Sophia
William CRAFT
b.1805
Fulham
Sarah CHIPP
b. 1812
Fulham
A223
A223
A225
m. 1812, Fulham
m. 1837, Lambeth
m. 1831, Chelsea
Joanna Almena b.1815 Chelsea
Caroline Ann b.1817 Chelsea
Stephen Joseph b.1822 Chelsea
Mary A. b.1838 Chelsea
Estha b.1841 Chelsea
William b. 1831
Richard b. 1841 Chelsea
Mary Ann b. 1844 Chelsea
Charlotte b. 1850 Chelsea
Stephen Francis b.1815 Chelsea
Catherine Mary b.1822 Chelsea
Martha b.1839 Chelsea
Michael Gibbs HUGHES
b. 1817, County Mayo, Ireland
Catherine
b. 1818
Ireland
A227
Mary Ann b.1839 City of London
John b.1841 City of London
Anne b.1848 City of London
Jane b.1850 City of London
Sarah b.1853 City of London
Herbert Banks DAVIES
Mary Ann
A228
John ANDERSON
b.1833
Chelsea
A222
Sarah CRAFT
b. 1833
Chelsea
Charles Joseph Rand b.1840 Rotherhithe
John Banks b.1843 Rotherhithe
Henry Banks DAVIES
b.1843
Rotherhithe
A224
Ellen HUGHES
b. 1845
City of London
m. 1853, St Savior's, Chelsea
m. 1865, Finsbury
John b.1858 Chelsea
Martha b.1863 Chelsea
Stephen b.1872 Chelsea
Ellen b.18 Cripplegate
Sarah b.1869 Cripplegate
Harriet b.1872 City of London
Hannah b.1861 Chelsea
William b.1869 Chelsea
John b.1868 Cripplegate
Harry b.1875 City of London
William Banks b.1877 Greenwich
Henry ANDERSON
b.1871
Chelsea
A221
Caroline Banks DAVIES
b. 1871
Chelsea
Joseph BOOTH
m. 1892, Christ Church, Chelsea
Stephen J. b.1897 Chelsea
Winifred S. b.1899 Chelsea
Edward b.1900 Chelsea
Ethel b.1911 Chelsea
William Henry ANDERSON
b.1895
Chelsea
Lillian May BOOTH
1901-1963
Congleton
A210
m.St. Asaph 1924
Alan
Colin
Louis
Catherine Margaret ANDERSON
1931-1972